

**LEGEND**

	FOUND REBAR AS DESCRIBED		ROCKERY
	POWER METER		ASPHALT SURFACE
	HVAC UNIT		CONCRETE SURFACE
	UTILITY POLE		GRAVEL SURFACE
	GUY WIRE		FF FINISH FLOOR
	WATER METER		RH RIDGE HEIGHT
	MAILBOX		DF DOUGLAS FIR
	CABLE PEDESTAL		DS DECIDUOUS
	OVERHEAD POWER		PI PINE
	OVERHEAD UTILITIES		INDICATES MULTI-TRUNK
	CHAINLINK FENCE		
	WOOD FENCE		
	WROUGHT IRON FENCE		
	WIRE FENCE		

**LEGAL DESCRIPTION**  
 LOT 12, BLOCK 6, ELK MEADOWS, IN THE COUNTY OF KITTITAS, STATE OF WASHINGTON, AS PER PLAT THEREOF RECORDED IN BOOK 3 OF PLATS, PAGES 67 THRU 71, RECORDS OF SAID COUNTY, SITUATE IN THE COUNTY OF KITTITAS, STATE OF WASHINGTON.

**BASIS OF BEARINGS**  
 THE PLAT OF ELK MEADOWS, IN THE COUNTY OF KITTITAS, STATE OF WASHINGTON, AS PER PLAT THEREOF RECORDED IN BOOK 3 OF PLATS, PAGES 67 THRU 71, RECORDS OF SAID COUNTY.

**PROJECT INFORMATION**

PROPERTY OWNER: REISING, PAUL & SIMONE REISING 2016 REVOCABLE LIVING TRUST  
 1808 8TH STREET E  
 LAKE WAITS, WA 98941

TAX PARCEL NUMBER: 776334

PROJECT ADDRESS: 1781 HUNDLEY ROAD  
 CLE ELUM, WA 98922

ZONING: RURAL S

JURISDICTION: COUNTY OF KITTITAS

PARCEL ACREAGE: 75.229 S.A. (0.587 ACRES) AS SURVEYED

- GENERAL NOTES**
- THIS SURVEY WAS COMPLETED WITHOUT BENEFIT OF A CURRENT TITLE REPORT. ENCUMBRANCES AND OTHER ENCUMBRANCES MAY EXIST ON THIS PROPERTY THAT ARE NOT SHOWN HEREON.
  - INSTRUMENTATION FOR THIS SURVEY WAS A 3-SECOND SPECTRUMPRECISION FOCUS 50 TOTAL STATION AND AN SMI 80 REACH HD5 GPS RECEIVER. PROCEDURES USED IN THIS SURVEY MEET OR EXCEED STANDARDS SET BY WAC 332-350-020.
  - THE INFORMATION ON THIS MAP REPRESENTS THE RESULTS OF A SURVEY MADE IN JANUARY 2026 AND CAN ONLY BE CONSIDERED AS INDICATING THE GENERAL CONDITIONS EXISTING AT THAT TIME.
  - UTILITIES SHOWN ON THIS SURVEY ARE BASED UPON ABOVE GROUND OBSERVATIONS AND ASBESTOS PLANS WERE AVAILABLE. ACTUAL LOCATIONS OF UNDERGROUND UTILITIES MAY VARY AND UTILITIES NOT SHOWN ON THIS SURVEY MAY EXIST ON THIS SITE.
  - ALL MONUMENTS WERE LOCATED DURING THIS SURVEY UNLESS OTHERWISE NOTED.

**VERTICAL DATUM & CONTOUR INTERVAL**

ELEVATIONS SHOWN ON THIS DRAWING WERE DERIVED FROM GPS OBSERVATION USING THE WGS84 DATUM - NAVD 83

2.0' CONTOUR INTERVAL - THE EXPECTED VERTICAL ACCURACY IS EQUAL TO +/- THE CONTOUR INTERVAL OR PLUS / MINUS 1/2 FOR THIS PROJECT.

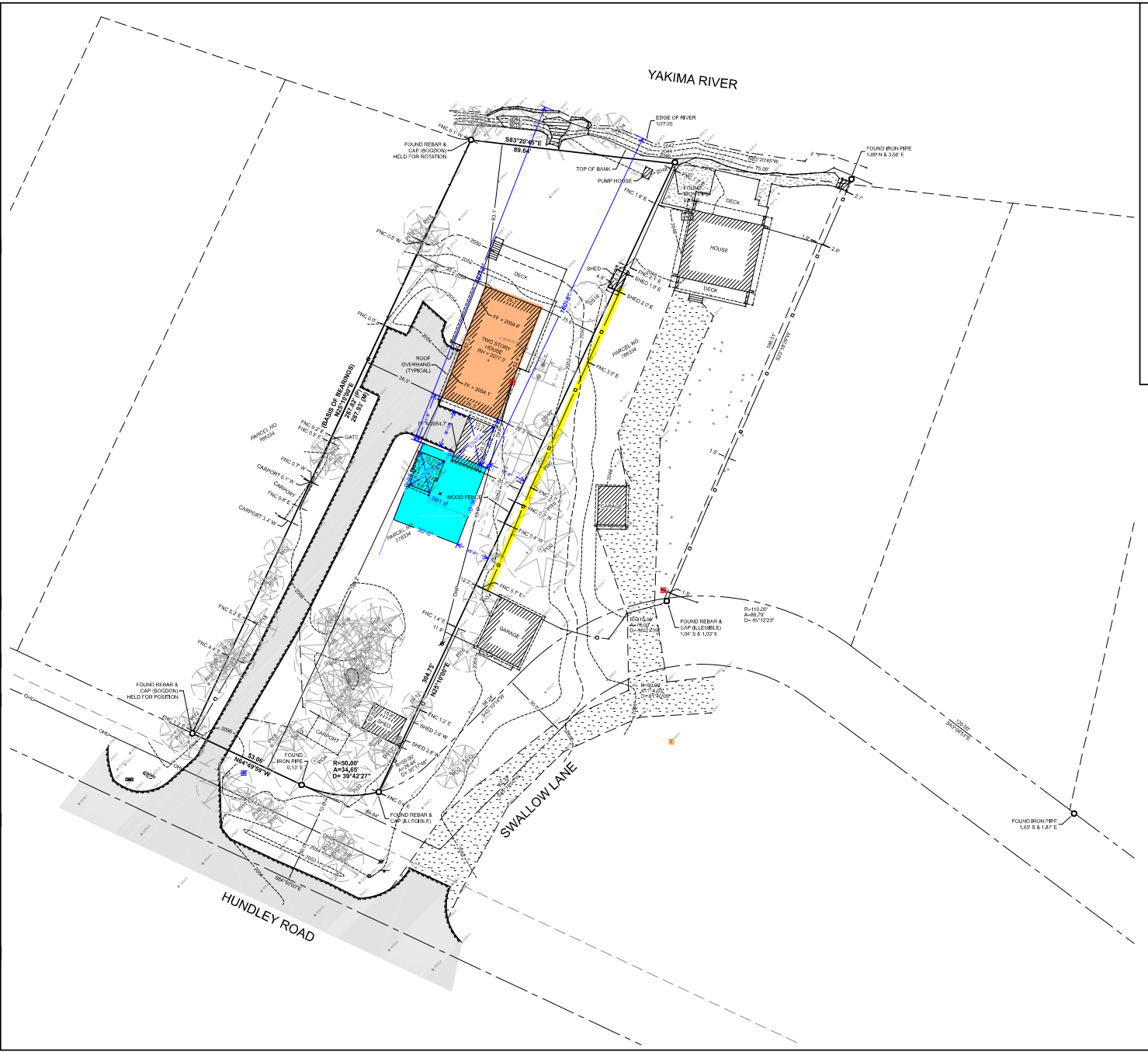
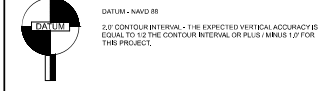

NE 1/4, NE 1/4, SEC 27, TWP 20N, RNG 14E, W.M.

DATE	
REVISION	
DRAWN	

**TOPOGRAPHIC SURVEY**

REISING 2016 REVOCABLE LIVING TRUST  
 1781 HUNDLEY ROAD  
 CLE ELUM, WA 98922

PROJECT NO. 26-034

DRAWN BY: MTS  
 CHECKED BY: TNW  
 DATE: 1/28/26  
 SHEET 1 OF 1

© 2026, SITE SURVEYING, INC. ALL RIGHTS RESERVED.